

# Mining Restrictions in Québec

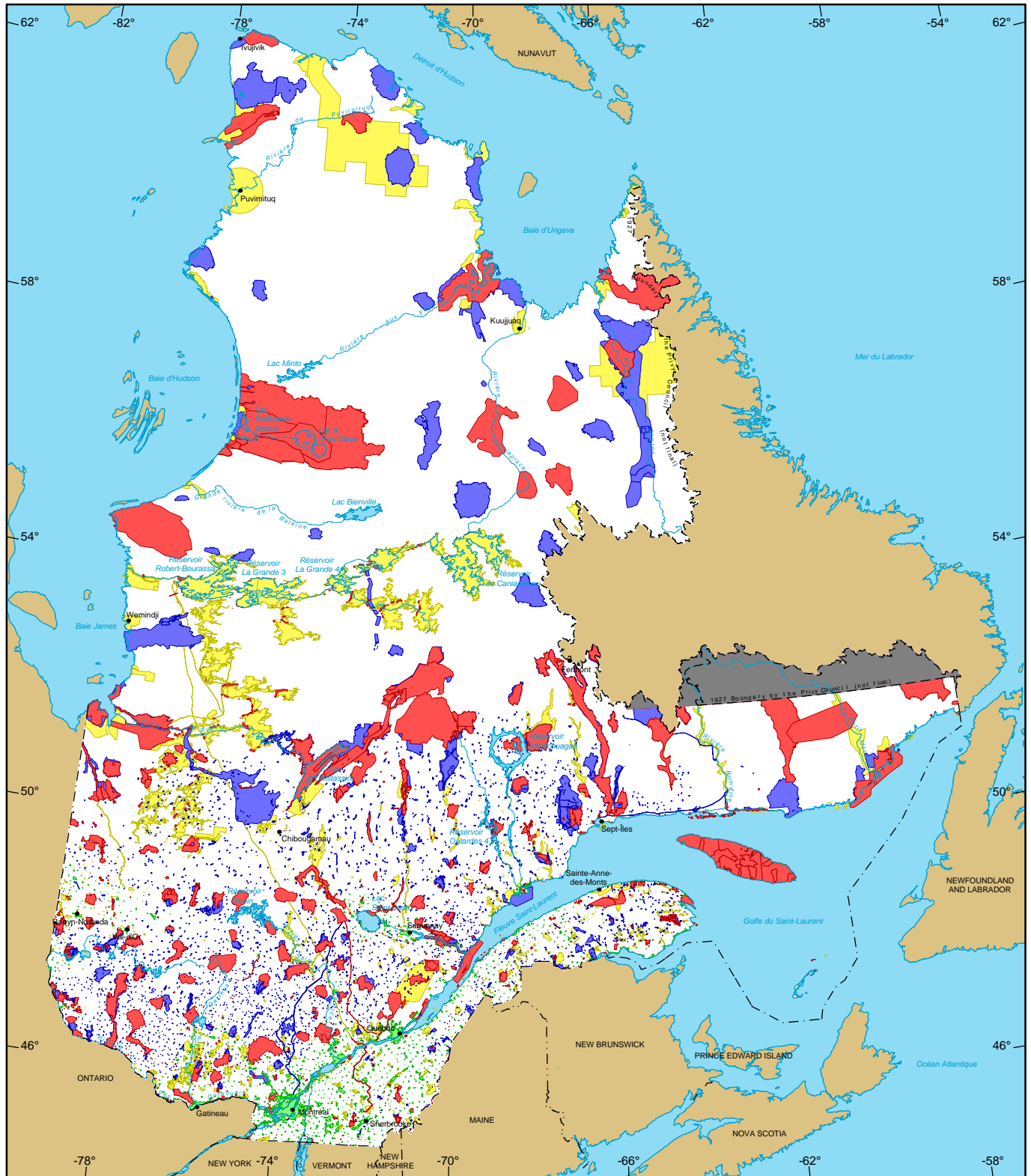

## Mining Restrictions

- |   |  |
|---|--|
| <ul style="list-style-type: none"> <li><span style="display: inline-block; width: 15px; height: 15px; background-color: red; margin-right: 5px;"></span> Major Exploration prohibited<br/>17 653 967 ha</li> <li><span style="display: inline-block; width: 15px; height: 15px; background-color: green; margin-right: 5px;"></span> Major Urban perimeter<br/>635 804 ha</li> <li><span style="display: inline-block; width: 15px; height: 15px; background-color: blue; margin-right: 5px;"></span> Major Land Suspended Temporarily<br/>12 004 045 ha</li> </ul> | <ul style="list-style-type: none"> <li><span style="display: inline-block; width: 15px; height: 15px; background-color: grey; margin-right: 5px;"></span> Major Withdrawal from Staking Order in Council<br/>2 897 400 ha</li> <li><span style="display: inline-block; width: 15px; height: 15px; background-color: yellow; margin-right: 5px;"></span> Minor Exploration Under Specific Conditions<br/>12 919 179 ha</li> </ul> |
|---|--|

## Metadata

**Coordinate System**  
Conic Conformal Lambert with two standard parallels (46° and 60°)

## Sources

Mining data, MERN, 2014  
Cartographic Reference, MERN, 2011 (BDGA 1M, BDGA 5M)

Note : The areas calculated represent the sum of the surface area of each individual mining restriction. The calculation does not take into consideration the possible overlapping of some areas.

1/10 000 000

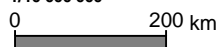

## Realisation

Ministère de l'Énergie et des Ressources naturelles  
Direction des titres miniers et des systèmes  
Notice : This document has no legal value.

© Gouvernement du Québec, October 8, 2014

**Énergie et Ressources  
naturelles**

**Québec**

