

GESTIM Plus

Gestion des titres miniers en ligne

5 Delegate a Manager

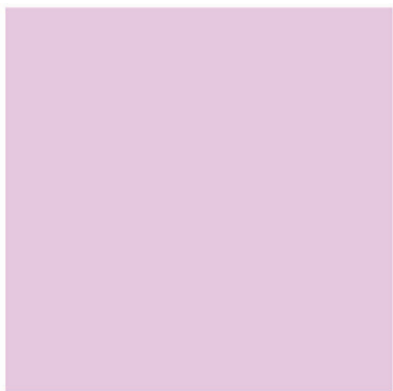
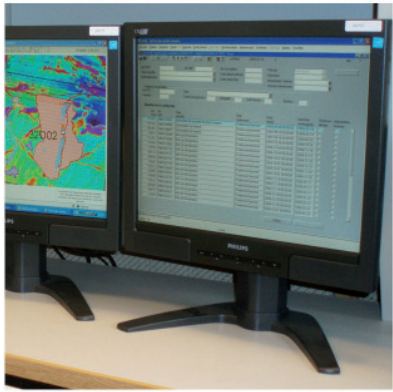
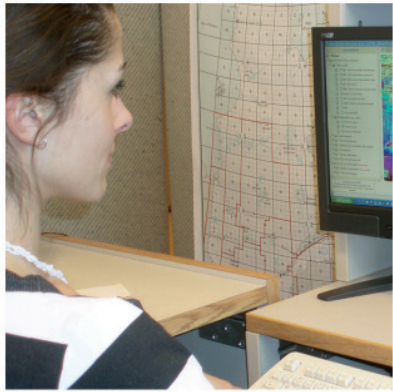
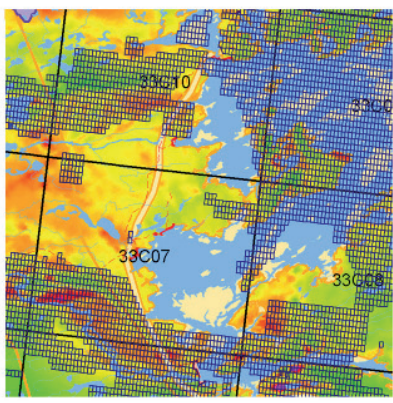
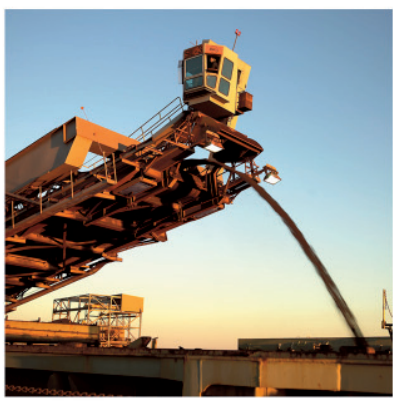
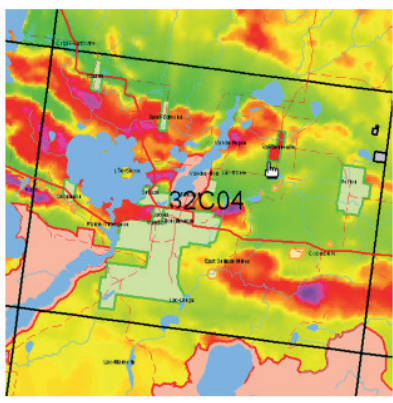

Home

Welcome !

Welcome to GESTIM, the Mining Title Management System. Whether you want to consult the Public Register of Real and Immovable Mining Rights, apply for a claim, renew a claim or present a Statement of Work, GESTIM is at your service !

Notice

The use of GESTIM is subject to the [terms of use](#).

All information presented in GESTIM is verified by a Registrar of the Direction du développement minéral before a title or certificate of title is issued.

Bef

[Pre-Registration](#)
[Instructions Active CGM Viewer](#)
[GESTIM User's Guide](#)
[Terms of use](#)

Transactions with the Ministère des Ressources naturelles et de la Faune can now be carried out over the Internet, in a completely [secure](#) environment. Please read our [trading conditions](#) and our [confidentiality policy](#) carefully before proceeding with your transaction.

FTP site

Visit our [FTP site](#) where you will find various guides and tutorials for GESTIM as well as the most up to date version of our Mining Title Maps in PDF format. Everything on the FTP site is available for download FREE OF CHARGE. Most files are compatible with Adobe Acrobat Reader (PDF) format.

Please note : PDF documents that are viewed on GESTIM or our FTP site are stored in your computer's cache. We suggest you erase these temporary files after each of your on-line sessions in GESTIM. This will allow you to view the most recent version of the file the next time you visit our site.

The screenshot displays the GESTIM Plus web application interface. At the top, there is a header with the logo for 'Ressources naturelles et Faune Québec' and 'GESTIM Plus Gestion des titres miniers'. Below the header, the page title is 'Online Forms' and the main heading is 'Delegate a Manager'. A sidebar on the left lists various online forms, including 'Delegate a Manager'. The main content area shows a form titled 'Delegate Mining Title Management' with a description: 'This form is used to delegate a land manager.' and an 'Open...' button. A callout box points to the 'Open...' button with the text: 'Then click on *Open...* to open the form.'

Home

Consult Register

FTP Site

My Documents

Online Forms

Notice of Map Designation

Notice of staking

Prospecting Licence

Renewal and Common Expiry Date

Authorisations:

Conversion / Amalgamation

Transfer and Abandonment

Products & Services

Surface Mineral Substances

Declaration

Delegate a Manager

Mining Site Rehabilitation

GESTIM's Server Time



Online Forms

Delegate a Manager

Note: Please note that all information in this application may be entered into the Register of Real and Immovable Mining Rights.

Section : Summary **Application No. : 221361**

Type of Application : Delegate Mining Title Management **Created / Saved On :** 2006/03/08 14:01:56

Application Status : Saved / Unsubmitted **Date Submitted :**

Section : Applicant

Name : Christian Goulet (211661)

Address : 3405, Pettitlerc

City : BEAUPORT

Province : Québec

Country : Canada

Postal Code : G1E 1G1

Preferred Method of Correspondance: E-mail

Application concerning :
 My Delegations

Section : Delegant

Name : Christian Goulet (211661)

Address : 3405, Pettitlerc

City : BEAUPORT

Province : Québec

Country : Canada

Postal Code : G1E 1G1

Section : Delegate

Identify Manager: [210040] [Ok] [Search...]

Name : Ian O'Gallagher (210040)

Address : 123 Blvd des mines

City : QUEBEC

Province : Québec

Country : Canada

Postal Code : G2K 1P5

Section : Details

Start Date : [2006/03/10] AAAA/MM/JJ

End Date : [2007/03/10] YYYY/MM/DD (The absence of an end date indicates an unlimited period of time)

Authorise use of your account

Specify the type(s) of application(s) : [Add]

Description	
Mining Notification	<input checked="" type="checkbox"/>
Work Declaration Form	<input checked="" type="checkbox"/>
Claim Renewal	<input checked="" type="checkbox"/>

Type of management :
 All Titles
 Title of one or more NTS Sheets
 Specific Titles

Section : Comments
 If you have any comments...

Section : Actions

[Save] [Submit] [Reset] [Print] [Cancel]

Enter the delegate.

Enter a start and an end date. If you don't enter an end date, it means that the contract is valid for an unlimited period of time.

Define the type of application.

Type of Application

- Mining Notification
- Work Declaration Form
- Report of Extraction of Surface Mineral Substances
- Request to Abandon a Mining Title
- Autorisation to Take a Sample
- Change of Address of Mining Titles
- Conversion or Substitution of Claims
- Amalgamation of Claims
- Claim Renewal
- Mining Lease Renewal
- Mining Rights Transfer Application
- Determination of Common Claim Expiry Date
- A- Inscription des obligations annuelles d'un bail minier
- Mining Concession Annual Obligations
- Change of Responsible Titleholder
- Modify a Mining Notification
- Modify a Report of Extraction of Surface Mineral SMS
- Renewal of an Exclusive Lease to Mine SMS (BEX)
- Renewal of a Non Exclusive Lease to Mine SMS (BNE)

[Ok] [Cancel]

Management of titles on one or many NTS sheets.

Type of management :

- All Titles
- Title of one or more NTS Sheets
- Specific Titles

Section : NTS Sheet

Identify NTS Sheet(s): [] [Ok]

Management of specific titles.

Type of management :

- All Titles
- Title of one or more NTS Sheets
- Specific Titles

Section : Titles included

Identify Title(s): [CDC] [2357] [Ok] [Search...]

Click on Submit to send your form.

- Home
- Consult Register
- FTP Site
- My Documents
 - My Balance and Profile
 - My Titles
 - My Delegations**
 - My Map Views
 - My Requests
- Online Forms

My delegations

Delegations Given
Delegations Received

Authorized Manager : Ian OGallagher

Delegation Number	Start Date	End Date	Type of Delegation
210240	2006/03/06	2006/03/06	All Titles
210260	2006/03/10	2007/03/10	All Titles

Authorized Manager : Réal Samuel (membre)

Delegation Number	Start Date	End Date	Type of Delegation
210241	2006/03/06	2007/03/06	All Titles

To consult a delegation, click on its number.

Click here to modify a delegation.