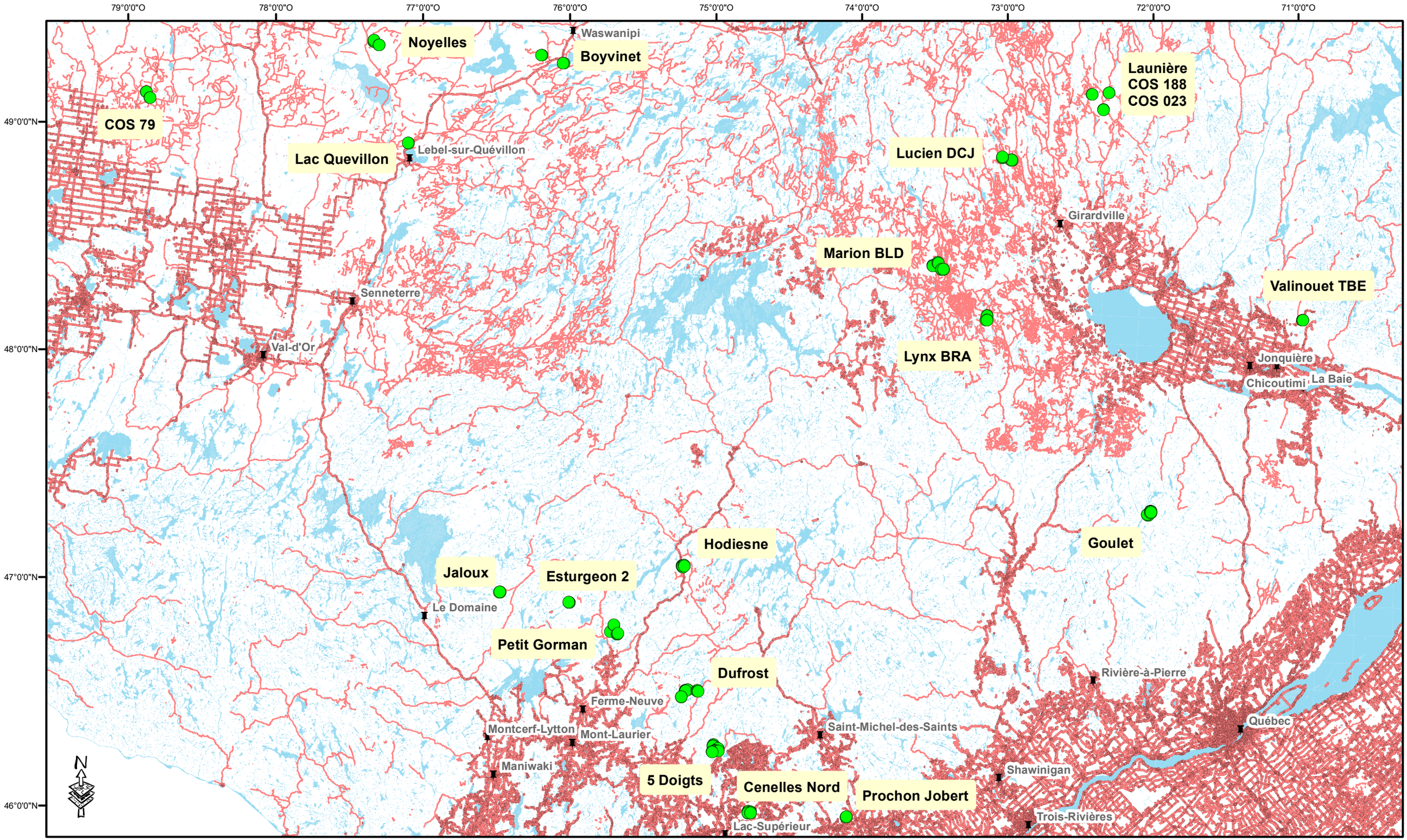

Contrat_3322-ER24-01

201 placettes-échantillons

1:2 000 000