

# Restrictions to Mining Exploration

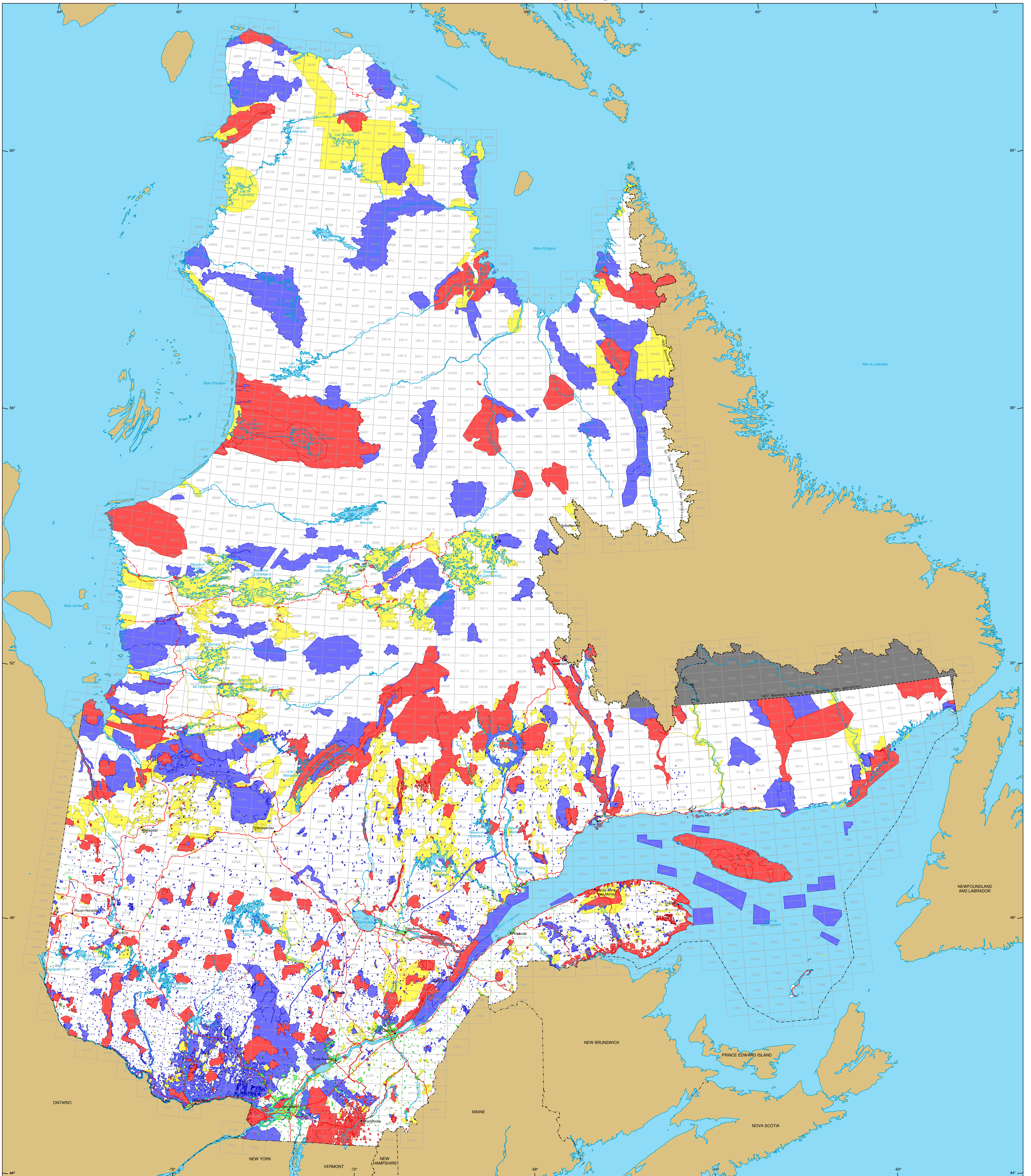

## Restrictions to mining exploration

- Major Exploration prohibited  
Area : 20 974 397 ha
- Minor Exploration under specific conditions  
Area : 12 425 472 ha
- Major Urban perimeter  
Area : 451 519 ha
- Major Land suspended temporarily  
Area : 27 254 539 ha
- Major Withdrawal from staking, Order in Council  
Area : 2 897 400 ha

## Border

- International
- Interprovincial, Interstate
- Québec - Newfoundland and Labrador (This border is not definitive.)

## Road Network

- Road
- Unpaved Road

## Hydrography

- Lake
- River

Populated Place

Other Jurisdiction

1:50 000 NTS Sheets Limits

Area of the Province of Québec : 166 744 100 ha

**Notices :**  
The areas calculated represent the sum of the surface area of each individual mining restriction. The calculation does not take into consideration the possible overlapping of some areas.  
The areas indicated are calculated according to the Modified Transverse Mercator coordinate system with the NAD 83 geodesic datum.

**Metadata**  
Geodesic Datum : NAD 83  
Coordinate System : Conic Lambert with two standard parallels (46° and 60°)

12 500 000  
0 50 100 150 km

## Sources

| Data  | Organization | Year |
|---|--------------|------|
| Mining                                      | MRNF         | 2024 |
| Cartographic Reference (SICOA 1M, SICOA 5M) | MRNF         | 2011 |

**Realisation**  
Ministère des Ressources naturelles et des Forêts  
Direction du développement et du contrôle de l'activité minière  
Notice : This document has no legal value.

© Gouvernement du Québec, April 2, 2024