

# GESTIM Plus

Gestion des titres miniers en ligne

## 3 Claim Renewal

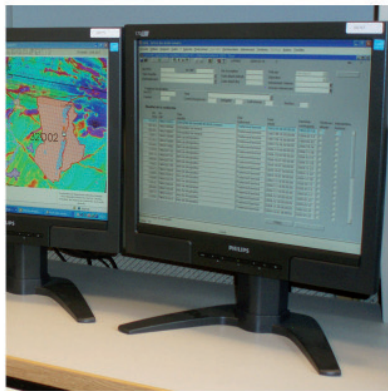
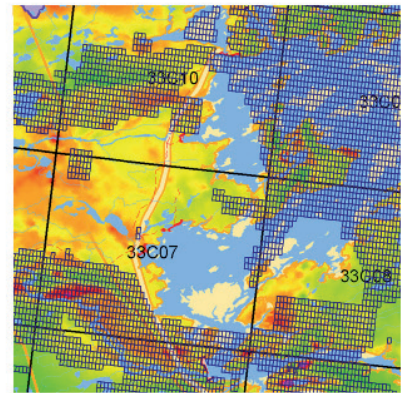
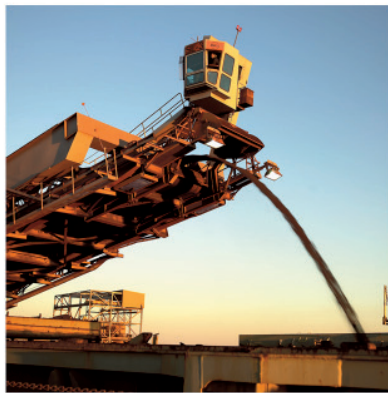
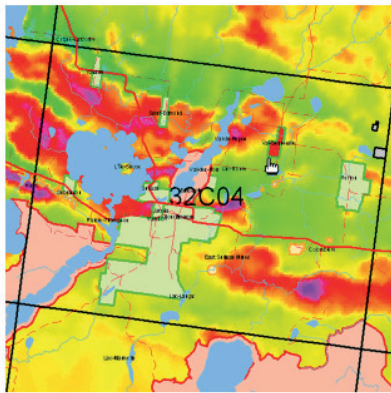

Table of contents

	Page
1. Home	2
2. Form	3
3. Application Summary	4
4. Applicant	4
5. Titleholder	5
6. Titles to be Renewed	5
7. Draw Excess Credits	6
8. Cost of Renewal	8
9. Submit	8

# 1. Home

Claim renewal is available only for the privilege members of GESTIM Plus.

If you are already a member, identify yourself to access GESTIM.

If you are not registered, click on the **Register** button and fill the form. You will get access to GESTIM as a regular member (free of charge). Then, to become a privilege member, go to the section **Online Forms / Products & Services** and select **GESTIM Privilege Membership Application**.

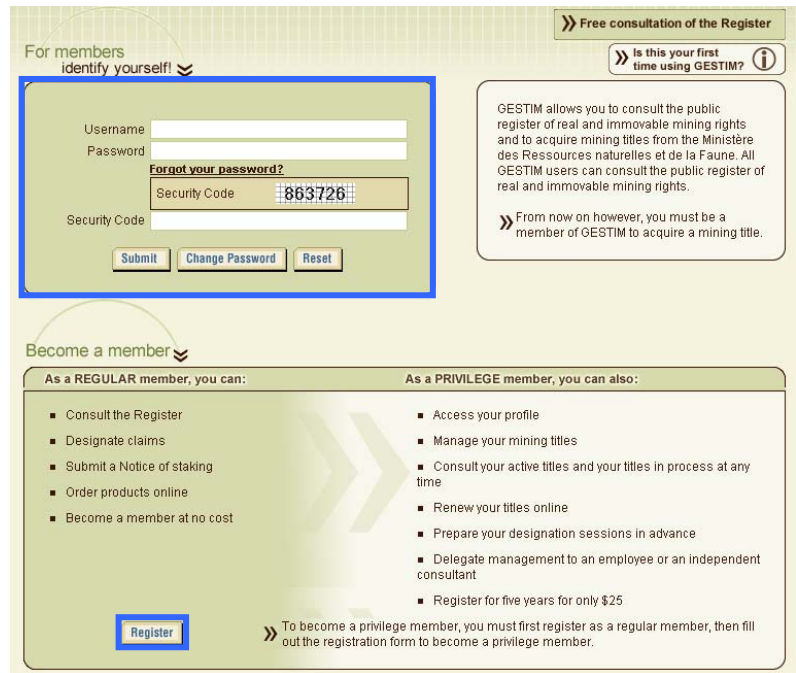

## Once in GESTIM...

### Online Forms

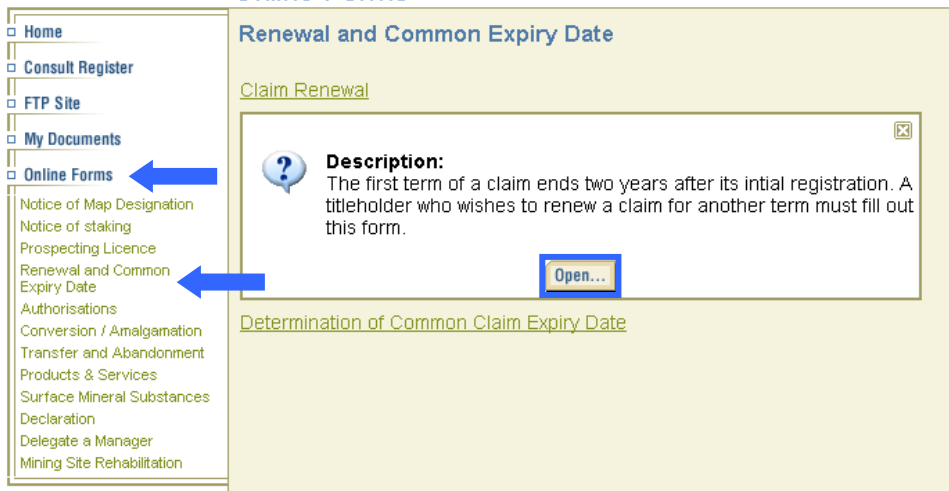

In the left menu, click on **Online Forms**. Then click on **Renewal and Common Expiry Date**.  
To open the claim renewal form, click on **Open...**

## 2. Form

### Claim Renewal Application

Note: Please note that all information in this application may be entered into the Register of Real and Immovable Mining Rights.

---

**Summary** Application No. : 757813

**Type of Application :** Claim Renewal      **Created / Saved On :** 2014/10/17 14:15:27  
**Application Status :** Saved / Unsubmitted      **Date Submitted :**

---

**Section: Applicant**

**Name :** Christian Goulet (80135)  
**Address :** 123, de la Roche   
**City :** Québec  
**Province :** Quebec  
**Country :** Canada  
**Postal Code :** A9A 9A9

**Preferred Method of Correspondance**

---

**Section: Titleholder**

**Identify Titleholder:**

The titles to be renewed must belong, in whole or in part, to the specified titleholder

---

**Section: Titles to Be Renewed**

**Identify Title(s):**

---

**Section: Cost of Renewal**

Quantity	Description	Cost
0	Renewal at Regular Tarif	0,00
0	Renewal Fees Doubled	0,00
0	Payment in Lieu of Work Doubled	0,00
<b>Total :</b>		<b>0,00 \$</b>

**Amount Paid :** 0,00 \$  
**Payer name :**

---

**Section: Comments**

**If you have any comments...**

---

**Section: Actions**

### 3. Application summary

**Application No. : 240480** 

**Summary**

**Type of Application :** Claim Renewal      **Created / Saved On :** 2007/11/20 11:13:43

**Application Status :** Saved / Unsubmitted      **Date Submitted :**

**Created/Saved On :** creation/save date of the form.

**Application status :**

- Saved/Unsubmitted
- In process

**Date submitted :** the date the form is submitted. This date is used as the official date of receipt by the ministry. It is generated when you click on **Submit**.

### 4. Applicant

**Section: Applicant** 

**Name :** Christian Goulet (80135)

**Address :** 123, de la Roche 

**City :** Québec

**Province :** Quebec

**Country :** Canada

**Postal Code :** A9A 9A9

**Preferred Method of Correspondance**  

Applicant identification.

Allows to select a different mailing address for the acknowledgement of receipt.

Method of correspondence for all documents linked to this application. The default value is the one associated with your profile. If you change it in this form, it won't affect your profile.

### 5. Titleholder

**Section: Titleholder**

Identify Titleholder:

Identify a titleholder :  
 - Enter the user number and click on **OK**.  
 - Look for the user by searching our database with the button **Search...**

The titles to be renewed must belong, in whole or in part, to the specified titleholder

It is important that the specified titleholder owns, in whole or in part, all the titles to be renewed otherwise the form will be refused at submission.

**Section: Titleholder**

Identify Titleholder:

**Name :** Christian Goulet (80135)   
**Address :** 123, de la Roche  
**City :** Québec  
**Province :** Quebec  
**Country :** Canada  
**Postal Code :** A9A 9A9

Information about the titleholder.

The titles to be renewed must belong, in whole or in part, to the specified titleholder

### 6. Titles to be Renewed

**Section: Titles to Be Renewed**

Identify Title(s):

Select a type of title and enter the title number, then click on **Ok**.

You can select titles to be renewed from a list generated with a search with criterias.

**Search criteria**

**Territory**  
 NTS Sheet:   
 Township / Seigneurie:

**Titles**  
 Type:   
 Title number:   
 Range:  To:   
A search by interval is not possible if the title numbers included follow.

**Date of Registration**  
 Registered on:   
 Since:  days  
 Start:  End:

**Expiry Date**  
 Expiry Date:   
 Within:  days  
 Start:  End:

**Status**  
 Under Legislation(L)  Refused by the Minister(M)  Divided(D)  
 Suspended(S)  Returned(R)  Converted(C)  
 Revoked(V)  Invalidated CDC(Y)  CADSW(A)  
 Refused at Renewal(N)  Pending(P)  Abandoned(B)  
 Refused by the Registrant(O)  Expired(E)

You also have the possibility to select titles to be renewed directly from the map.

**View**  
 Legend  
 Navigation Type  
 Server  
 Client  
 Graphic Asset  
 Object Snapping  
 Selections  
**Selection Mode:**  
 Consult Register  
 Claim Renewal  
**Selected Items:**  
 For Request #240481

**Section: Titles to Be Renewed**

Identify Title(s): CDC ▾

Delete selected elements  
 All titles on all pages

<input type="checkbox"/>	Title No.	Expiration Date	Required Fees	Work Required	Excess Credits	Excess Credits Drawn	Payment in lieu of work (Sec. 73) <sup>1</sup>
<input type="checkbox"/>	CDC8211	2016/11/26	59,67	1 000,00 1 170,00 <sup>3</sup>	1 930,50	0,00	<input type="text" value="0,00"/>
<input type="checkbox"/>	CDC8216	2016/11/09	59,67	1 200,00 780,00 <sup>3</sup>	1 080,24	0,00	<input type="text" value="0,00"/>
<input type="checkbox"/>	CDC8472	2016/11/14	59,67	1 200,00 780,00 <sup>3</sup>	0,00	780,00	<input type="text" value="0,00"/>
	CDC2078377	2017/04/28	59,67	1 200,00 780,00 <sup>3</sup>	0,00	0,00	<input type="text" value="0,00"/>

Delete selected elements  
 All titles on all pages

1 Payment in lieu of work. Enter the amount in the field.  
 2 The fees respecting the renewal of the title are calculated on the 60th day preceding its expiry date or after that date but before the expiry date of the claim. Section 10 of the Regulation.  
 3 Minimum cost of work required for the renewal of the title.

This symbol indicates that an annual report of work required for the renewal of the claim have not been submitted. Section 71.1 of the Mining Act, c. M-13.1.  
 This symbol preceding the claim number indicates that this claim is located in a mining-incompatible territory. Section 61 of the Mining Act, c. M-13.1.

N.B. : To all holders of a promise of purchase. See the help in the "Titles to Be Renewed" section.

A list of title to be renewed is generated.

If needed, enter an amount for payment in lieu of work. The payment in lieu will be doubled in the "Cost of Renewal" section.

The amount shown in red is the cost of the work required reduced by 35%.

The symbol indicates that all annual reports of work required for the renewal of the title have not been produced.

### 7. Draw excess credits

<input type="checkbox"/>	Title No.	Expiration Date	Required Fees	Work Required	Excess Credits	Excess Credits Drawn	Payment in lieu of work (Sec. 73) <sup>1</sup>
<input type="checkbox"/>	CDC8211	2016/11/26	59,67	1 000,00 1 170,00 <sup>3</sup>	1 930,50	0,00	<input type="text" value="0,00"/>
<input type="checkbox"/>	CDC8216	2016/11/09	59,67	1 200,00 780,00 <sup>3</sup>	1 080,24	0,00	<input type="text" value="0,00"/>
<input type="checkbox"/>	CDC8472	2016/11/14	59,67	1 200,00 780,00 <sup>3</sup>	0,00	0,00	<input type="text" value="0,00"/>
	CDC2078377	2017/04/28	59,67	1 200,00 780,00 <sup>3</sup>	0,00	0,00	<input type="text" value="0,00"/>

Click if you want to draw excess credits from another title.

**Section : Transfer of Excess Work Credits** Application No. : 760915

The claim CDC8216 draws excess work credits necessary for its renewal from :

Title No.	Excess Work Credits	Amount Drawn
		0,00
		119,7

Amount to Transfer:   
 Amount Required: 119,7

Click on **Select...** to select the claim(s) you want to draw excess credits from.

The system will list the titles you are allowed to draw excess credits from. To create this list, the system verifies if the title to be renewed is within a radius of 4,5km from the title you are drawing credits from.

<input type="checkbox"/>	<a href="#">CDC 8207</a>		Active	Christian Goulet (80135) (100%)	2003/12/17	2016/02/25	365,95 \$	1 200,00 \$	32C02
<input type="checkbox"/>	<a href="#">CDC 8208</a>		Active	Christian Goulet (80135) (100%)	2003/12/17	2016/02/25	1 080,24 \$	1 200,00 \$	32C02
<input type="checkbox"/>	<a href="#">CDC 8209</a>		Active	Christian Goulet (80135) (100%)	2003/12/17	2016/11/26	2 451,26 \$	1 800,00 \$	32C02
<input type="checkbox"/>	<a href="#">CDC 8210</a>		Active	Christian Goulet (80135) (100%)	2003/12/17	2016/11/26	4 298,44 \$	1 800,00 \$	32C02
<input type="checkbox"/>	<a href="#">CDC 8211</a>		Active	Christian Goulet (80135) (100%)	2003/12/17	2016/11/26	1 930,50 \$	1 800,00 \$	32C02
<input type="checkbox"/>	<a href="#">CDC 8212</a>		Active	Christian Goulet (80135) (100%)	2003/12/17	2016/02/25	3 304,90 \$	1 200,00 \$	32C02

Select the title you want to draw excess credits from. It is possible to select more than one title.  
Click on **Ok**.

**Section : Transfer of Excess Work Credits** Application No. : 757813

The claim CDC8472 draws excess work credits necessary for its renewal from :

[Delete the selected elements](#)

<input type="checkbox"/>	Title No.	Excess Work Credits	Amount Drawn
<input type="checkbox"/>	<a href="#">CDC8474</a>	15 000,00	<input type="text" value="780,00"/>

[Delete the selected elements](#)

Amount to Transfer   
Amount Required 780,00

Enter the amount drawn and click on **Ok**.



<input type="checkbox"/> Title No.	Expiration Date	Required Fees	Work Required	Excess Credits	Excess Credits Drawn	Payment in lieu of work (Sec. 73) <sup>1</sup>
<input type="checkbox"/> CDC8211	2016/11/26	59,67	1 000,00 1 170,00 <sup>3</sup>	1 930,50	0,00	0,00
<input type="checkbox"/> CDC8216	2016/11/09	59,67	1 200,00 780,00 <sup>3</sup>	1 080,24	0,00	0,00
<input type="checkbox"/> CDC8472	2016/11/14	59,67	1 200,00 780,00 <sup>3</sup>	0,00	780,00	0,00
<input type="checkbox"/> CDC2078377	2017/04/28	59,67	1 200,00 780,00 <sup>3</sup>	0,00	0,00	0,00

The amount is displayed in the **Excess Credits Drawn** column.

### 8. Cost of Renewal

**Section: Cost of Renewal**

Quantity	Description	Cost
4	Renewal at Regular Tarif	217,00
1	Renewal Fees Doubled	54,25
1	Payment in Lieu of Work Doubled	239,52
<b>Total :</b>		<b>510,77 \$</b>

Amount Paid :  \$  
 Payer name :

Details of the cost of the renewal.

If a Payment in Lieu has been entered, it has been automatically doubled in this section.

### 9. Submit

Submit the form and proceed to payment. You can pay online with a credit card or charge to the user account.

**Section: Actions**

As a privilege member, you have the opportunity to save the form for modifications or submit later.