

GESTIM Plus

Gestion des titres miniers en ligne

4 Group of Titles (Property)

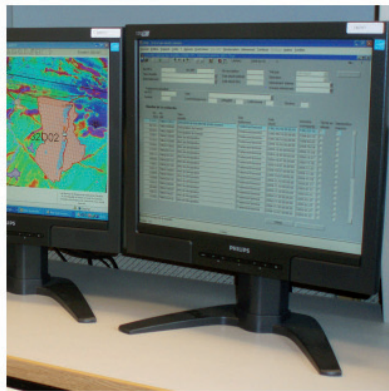
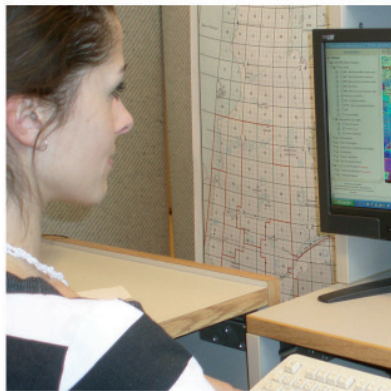
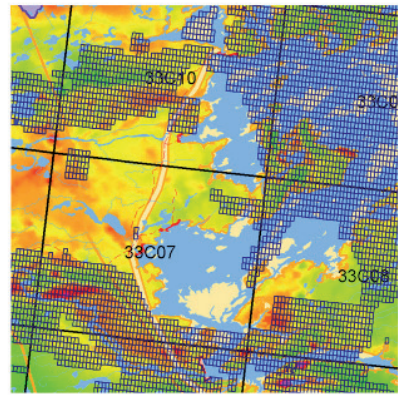
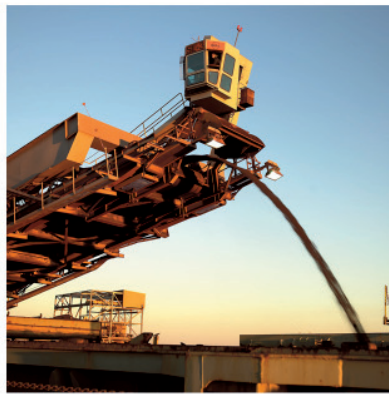
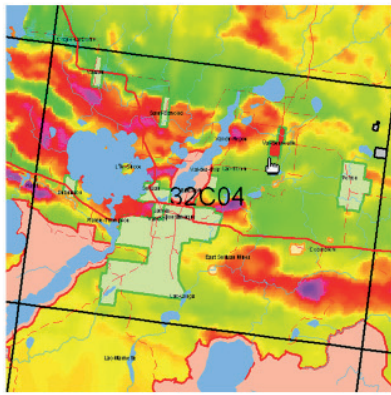

Group of Titles (Property)

Here is the procedure to be followed to create groups of titles in GESTIM. For groups of titles, the user can :

- Add a group of titles
- Consult all his groups of titles
- Modify a group of titles
- Delete one or many groups of titles

For titles in a group of titles, the user can :

- Download a file containing the list of titles of a group
- Perform searches of titles with the 'Group of titles' criterion for consultation or form input

It is essential to be a privileged member of GESTIM to complete this process.

If you need assistance, please contact the mines service center at :
service.mines@mern.gouv.qc.ca

For members
identify yourself! >>> Free cons

Step 1 : Identify yourself in GESTIM
Enter your username and password. Then, type the security code in the space provided.

Username

Password

[Forgot your username ?](#)
[Forgot your password ?](#)

Security Code

Security Code

Group of Titles (Property)

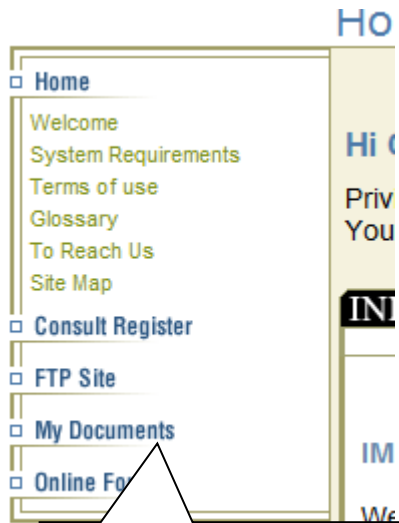

Step 2 : My documents
Click on 'My documents' in the menu.



Step 2.1 : Group of Titles (Property)
Click on 'Group of Titles (Property)'.

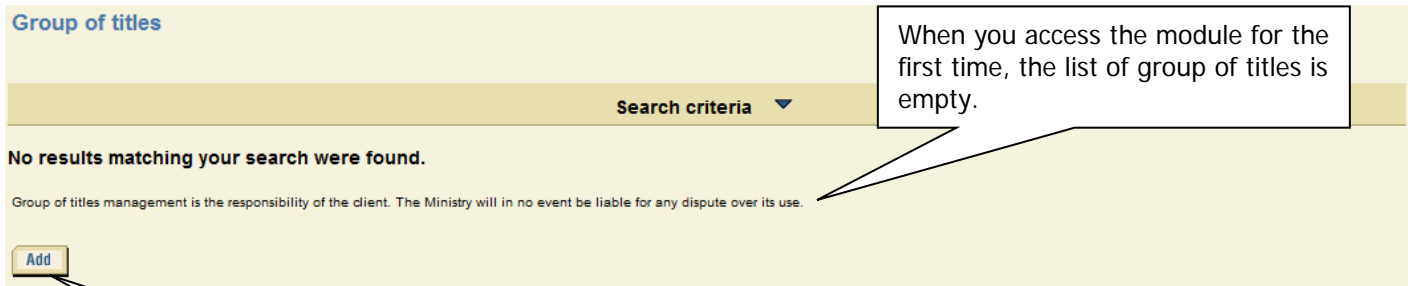

When you access the module for the first time, the list of group of titles is empty.

Click on the 'Add' button to create a group of titles.

Group of Titles (Property)

1) Creation of a group of titles

Add group of titles

Group name:

Description:

Liste des titres

Identify Title(s):

1- **Group name** : enter the name of the group of titles. Each group must have a unique name.

2- **Description** : enter a description of the group.

3- **List of titles** : identify the titles to add to the group.
Option 1 : Select a type of title and enter the title number. Click on OK.
Option 2 : Search titles.

Consult the Public Register of Real and Immovable Mining Rights

Search criteria

Titles Location

Titleholder(s)

Identify Titleholder:

Territory

NTS Sheet : Ex: 12E10.31N18...

Township / Seigniority : Ex: CM065.CB675...

Administrative Region : Ex: 01.15...

MRC : Ex: 010.420...

Municipality : Ex: 01006.42005...

Group of Titles

Number of the Group : Ex: 1,12,324,1021...

Titles

Type: All

Title number :

Range : To

A search by interval is not possible if the title numbers includes letters.

Date of Registration

Registered on : yyyy/mm/dd

Since : days

Start : End yyyy/mm/dd

Expiration Date

Expiration Date : yyyy/mm/dd

Within : days

Start : End yyyy/mm/dd

Status All Statuses

Abandoned(B) Proposed CDC(Y) Renewal Pending(P)

Active(A) Refusal by the Minister(U) Revoked(R)

Converted(C) Refusal by the Registrar(G) Suspended(S)

Expired(E) Refused at Renewal(N)

SMS site

NTS :

Number :

MRC : Yes

Delegated : No

Type of Application All Application Type

Work Declaration

Claim Renewal

Conversion / Substitution or Amalgamation of Claims

Titles associated to applications currently being processed.

4- In the groups that you create, you have the possibility of inserting the titles you want. There are many possibilities.

Therefore, the search is done on all the titles of the registry. Specify only criteria that you want to use.

Group of Titles (Property)

Search criteria ▲

Page 1 / 4

Informations Titres

All titles on all pages

<input type="checkbox"/>	Title No.	Status	Titleholder	Registration	Expiration	Excess Work Credits	Work Required	NTS/SMS
<input checked="" type="checkbox"/>	CDC 1024683	Active	Christian Goulet (80135) (100%)	2001/07/18	2016/02/25	196,36 \$	450,00 \$	32D10
<input checked="" type="checkbox"/>	CDC 1024703	Active	Christian Goulet (80135) (100%)	2001/07/18	2016/02/25	196,36 \$	450,00 \$	32D10
<input checked="" type="checkbox"/>	CDC 1029360	Active	Christian Goulet (80135) (100%)	2001/09/26	2016/02/25	34,35 \$	1 200,00 \$	32D10
<input checked="" type="checkbox"/>	CDC 1029721	Active	Christian Goulet (80135) (100%)	2001/09/26	2016/02/25	83,78 \$	1 200,00 \$	32D10
<input checked="" type="checkbox"/>	CDC 1029732	Active	Christian Goulet (80135) (100%)	2001/09/26	2016/02/25	83,78 \$	1 200,00 \$	32D10
<input checked="" type="checkbox"/>	CDC 1029733	Active	Christian Goulet (80135) (100%)	2001/09/26	2016/02/25	83,78 \$	1 200,00 \$	32D10
<input checked="" type="checkbox"/>	CDC 1029734	Active	Christian Goulet (80135) (100%)	2001/09/26	2016/02/25	83,78 \$	1 200,00 \$	32D10
<input checked="" type="checkbox"/>	CDC 1029735	Active	Christian Goulet (80135) (100%)	2001/09/26	2016/02/25	83,78 \$	1 200,00 \$	32D10
<input checked="" type="checkbox"/>	CDC 1029736	Active	Christian Goulet (80135) (100%)	2001/09/26	2016/02/25	83,78 \$	1 200,00 \$	32D10
<input checked="" type="checkbox"/>	CDC 1029737	Active	Christian Goulet (80135) (100%)	2001/09/26	2016/02/25	0,00 \$	1 200,00 \$	32D10
<input checked="" type="checkbox"/>	CDC 2040712	Active	Christian Goulet (80135) (100%)	2006/12/13	2016/02/25	1 065,00 \$	450,00 \$	32D10
<input checked="" type="checkbox"/>	CDC 2075665	Active	Christian Goulet (80135) (100%)	2009/01/03	2015/01/02	78,26 \$	1 200,00 \$	32D10
<input checked="" type="checkbox"/>	CDC 2075666	Active	Christian Goulet (80135) (100%)	2009/01/03	2015/01/02	1 078,26 \$	1 200,00 \$	32D10
<input checked="" type="checkbox"/>	CDC 2075667	Active	Christian Goulet (80135) (100%)	2009/01/03	2015/01/02	78,26 \$	1 200,00 \$	32D10
<input checked="" type="checkbox"/>	CDC 2075668	Active	Christian Goulet (80135) (100%)	2009/01/03	2015/01/02	1 078,26 \$	1 200,00 \$	32D10
<input checked="" type="checkbox"/>	CDC 2075669	Active	Christian Goulet (80135) (100%)	2009/01/03	2015/01/02	12 741,19 \$	1 200,00 \$	32D10

79 titles found.

Download

List including the location of the titles (rang/lot,row/column). This file may contain doubles when a title is associated with more than one parcel of land (polygons).

List excluding the location of the title. This file does not contain doubles. Useful for statistics on mining titles.

generated CSV file for download use tabulators as separator.

5- Select the titles to add to the group of titles. To select all the titles of the search result, check the box All titles on all pages

6- Click on 'OK' to add the titles to the group.

Group of Titles (Property)

Add group of titles

Group name:

Description:

Liste des titres

Identify Title(s):

Page 1 / 2

Delete selected elements

All titles on all pages

<input type="checkbox"/>	Title No. /	Status	Titleholder (%)	Expiry Date	NTS/SMS	Other groups
<input type="checkbox"/>	CDC1024683	Active	Goulet Christian (80135) (100%)	2016/02/25	32D10	No
<input type="checkbox"/>	CDC1024703	Active	Goulet Christian (80135) (100%)	2016/02/25	32D10	No
<input type="checkbox"/>	CDC1029360	Active	Goulet Christian (80135) (100%)	2016/02/25	32D10	No
<input type="checkbox"/>	CDC1029598	Active	Goulet Christian (80135) (100%)	2016/02/25	32D10	No
<input type="checkbox"/>	CDC1029718	Active	Goulet Christian (80135) (100%)	2016/02/25	32D10	No
<input type="checkbox"/>	CDC1029719	Active	Goulet Christian (80135) (100%)	2016/02/25	32D10	No
<input type="checkbox"/>	CDC1029720	Active	Goulet Christian (80135) (100%)	2016/02/25	32D10	No
<input type="checkbox"/>	CDC1029721	Active	Goulet Christian (80135) (100%)	2016/02/25	32D10	No
<input type="checkbox"/>	CDC1029732	Active	Goulet Christian (80135) (100%)	2016/02/25	32D10	No
<input type="checkbox"/>	CDC1029733	Active	Goulet Christian (80135) (100%)	2016/02/25	32D10	No
<input type="checkbox"/>	CDC1029734	Active	Goulet Christian (80135) (100%)	2016/02/25	32D10	No
<input type="checkbox"/>	CDC1029735	Active	Goulet Christian (80135) (100%)	2016/02/25	32D10	No
<input type="checkbox"/>	CDC1029736	Active	Goulet Christian (80135) (100%)	2016/02/25	32D10	No
<input type="checkbox"/>	CDC1029737	Active	Goulet Christian (80135) (100%)	2016/02/25	32D10	No
<input type="checkbox"/>	CDC2040712	Active	Goulet Christian (80135) (100%)	2016/02/25	32D10	No
<input type="checkbox"/>	CDC2075665	Active	Goulet Christian (80135) (100%)	2015/01/02	32D10	No
<input type="checkbox"/>	CDC2075666	Active	Goulet Christian (80135) (100%)	2015/01/02	32D10	No
<input type="checkbox"/>	CDC2075667	Active	Goulet Christian (80135) (100%)	2015/01/02	32D10	No
<input type="checkbox"/>	CDC2075668	Active	Goulet Christian (80135) (100%)	2015/01/02	32D10	No
<input type="checkbox"/>	CDC2075669	Active	Goulet Christian (80135) (100%)	2015/01/02	32D10	No
<input type="checkbox"/>	CDC2075670	Active	Goulet Christian (80135) (100%)	2015/01/02	32D10	No
<input type="checkbox"/>	CDC2075671	Active	Goulet Christian (80135) (100%)	2015/01/02	32D10	No
<input type="checkbox"/>	CDC2075672	Active	Goulet Christian (80135) (100%)	2015/01/02	32D10	No
<input type="checkbox"/>	CDC2075673	Active	Goulet Christian (80135) (100%)	2015/04/02	32D10	No
<input type="checkbox"/>	CDC2075674	Active	Goulet Christian (80135) (100%)	2014/12/30	32D10	No
<input type="checkbox"/>	CDC2075675	Active	Goulet Christian (80135) (100%)	2013/04/02	32D10	No
<input type="checkbox"/>	CDC2075676	Active	Goulet Christian (80135) (100%)	2015/09/29	32D10	No
<input type="checkbox"/>	CDC2075677	Active	Goulet Christian (80135) (100%)	2015/04/02	32D10	No
<input type="checkbox"/>	CDC2075678	Active	Goulet Christian (80135) (100%)	2015/04/02	32D10	No
<input type="checkbox"/>	CDC2075679	Active	Goulet Christian (80135) (100%)	2015/05/02	32D10	No
<input type="checkbox"/>	CDC2075680	Active	Goulet Christian (80135) (100%)	2015/05/02	32D10	No
<input type="checkbox"/>	CDC2075681	Active	Goulet Christian (80135) (100%)	2015/05/02	32D10	No
<input type="checkbox"/>	CDC2075682	Active	Goulet Christian (80135) (100%)	2015/05/02	32D10	No
<input type="checkbox"/>	CDC2075683	Active	Goulet Christian (80135) (100%)	2015/05/02	32D10	No
<input type="checkbox"/>	CDC2075684	Active	Goulet Christian (80135) (100%)	2015/07/08	32D10	No
<input type="checkbox"/>	CDC2075685	Active	Goulet Christian (80135) (100%)	2015/07/08	32D10	No
<input type="checkbox"/>	CDC2075686	Active	Goulet Christian (80135) (100%)	2015/05/02	32D10	No
<input type="checkbox"/>	CDC2076844	Active	Goulet Christian (80135) (100%)	2015/04/19	32D09, 32D10	No
<input type="checkbox"/>	CDC2076859	Active	Goulet Christian (80135) (100%)	2015/04/19	32D10	No
<input type="checkbox"/>	CDC2076860	Active	Goulet Christian (80135) (100%)	2015/04/19	32D10	No
<input type="checkbox"/>	CDC2076861	Active	Goulet Christian (80135) (100%)	2015/04/19	32D10	No
<input type="checkbox"/>	CDC2076862	Active	Goulet Christian (80135) (100%)	2015/04/19	32D10	No
<input type="checkbox"/>	CDC2076863	Active	Goulet Christian (80135) (100%)	2015/04/19	32D10	No
<input type="checkbox"/>	CDC2076864	Active	Goulet Christian (80135) (100%)	2015/04/19	32D10	No
<input type="checkbox"/>	CDC2076865	Active	Goulet Christian (80135) (100%)	2015/04/19	32D10	No
<input type="checkbox"/>	CDC2076866	Active	Goulet Christian (80135) (100%)	2015/04/19	32D10	No
<input type="checkbox"/>	CDC2076867	Active	Goulet Christian (80135) (100%)	2015/07/08	32D10	No
<input type="checkbox"/>	CDC2076868	Active	Goulet Christian (80135) (100%)	2015/07/08	32D10	No
<input type="checkbox"/>	CDC2076869	Active	Goulet Christian (80135) (100%)	2015/07/08	32D10	No
<input type="checkbox"/>	CDC2076870	Active	Goulet Christian (80135) (100%)	2015/04/19	32D10	No

Delete selected elements

The selected titles are added to the group.

7- Click on 'OK' to save the group of titles

Note : It is possible to save the group without adding titles.

The 'Cancel' button will close this page without taking into account the changes made.

Group of Titles (Property)

Group of titles management is the responsibility of the client. The Ministry will in no event be liable for any dispute over its use.

[Add](#)

Page: 1 / 1

Delete the selected items

Select all items on all pages

<input type="checkbox"/> Group name(Property) ^	Description	Last update
<input type="checkbox"/> Group 1 (35)	Active CDC in 32D10	2015-07-16 14:39:22 

Delete the selected items

[Annuler](#)

The group of titles is created and added to the list.

The number in parentheses is a sequential number assigned to the group by the system. This number could become useful when searching for titles. (see page 8)

Note : Once a group has been created, it must be updated manually. For example : if a title expires, it will not be removed from the group.

2) Consultation/Modification of a group of titles

Group of titles management is the responsibility of the client. The Ministry will in no event be liable for any dispute over its use.

[Add](#)

Page: 1 / 1

Delete the selected items

Select all items on all pages

<input type="checkbox"/> Group name(Property) ^	Description	Last update
<input type="checkbox"/> Group 1 (35)	Active CDC in 32D10	2015-07-16 14:39:22 
<input type="checkbox"/> Group 2 (36)	Active titles of 32D	2015-07-16 14:40:12 
<input type="checkbox"/> Group 3 (37)	Active titles of 32D10	2015-07-16 14:40:41 
<input type="checkbox"/> Group 4 (38)	Titles owned by 80135 in 32D	2015-07-16 14:41:02 

Delete the selected items

[Annuler](#)

To delete a group of titles, check the box and click on the link [Delete the selected items](#). Note that the group will be permanently deleted.

To consult/modify a group of titles, click on this icon .

Group of Titles (Property)

Modify group of titles

Group name:
 Description:

Identify Title(s):

Page 1 / 48

Title No.	Status	Titleholder (%)	Expiry Date	NTS/SMS	Other groups
<input type="checkbox"/> ASB1	Active	Goulet Christian (80135) (100%)	2013/12/01	32D15-35	Yes
<input type="checkbox"/> ASB17	Active	Entreprise ASB 2010 enrgr. (80351) (100%)	2014/11/15	32D10-10	Yes
<input type="checkbox"/> BEP6000002	Active	Goulet Christian (80135) (100%)	2109/08/25	32D16	Yes
<input type="checkbox"/> BEX35	Active	Goulet Christian (80135) (100%)	2016/03/16	32D03-16	Yes
<input type="checkbox"/> BEX36	Active	Goulet Luc (80354) (100%)	2016/07/14	32D08-24	No
<input type="checkbox"/> BEX55	Active	Goulet Christian (80135) (100%)	2015/03/09	32D02-2	Yes
<input type="checkbox"/> BEX56			2015/02/08	32D08-33	Yes
<input type="checkbox"/> BEX82			2015/07/28	32D14-8	Yes
<input type="checkbox"/> BEX211			2015/09/13	32D08-21	No
<input type="checkbox"/> BEX212			2016/10/10	32D06-11	No
<input type="checkbox"/> BEX213			2015/05/15	32D02-30	No
<input type="checkbox"/> BEX488			2015/12/07	32D07-17	No
<input type="checkbox"/> BEX3590	Active	Gervais Ghislain (80138) (100%)	2019/05/31	32D07-18	No
<input type="checkbox"/> BEX3596	Active	Goulet Luc (80354) (100%)	2029/06/23	32D07-80	No
<input type="checkbox"/> BEX3604	Active	Goulet Christian (80135) (100%)	2021/03/24	32D10-7	Yes
<input type="checkbox"/> BEX3629	Active	Gervais Ghislain (80138) (19%) Goulet Christian (80135) (64.8%) O'Gallagher Ian (80156) (16.2%)	2017/05/11	32D01-4	Yes
<input type="checkbox"/> BEX3646	Active	Feriani Ricardo (80137) (100%)	2016/10/21	32D03-33	No
<input type="checkbox"/> BEX3648	Active	Feriani Ricardo (80137) (100%)	2015/10/29	32D01-34	No
<input type="checkbox"/> BEX3656	Active	Transport Excavation A.D.C.L (80353) (50%) Uniciment 1980 Ltée (80349) (50%)	2024/01/31	32D10-9	Yes
<input type="checkbox"/> BEX3662	Active	IEX_NOM_5 123456789012345678901234567890 IEX_PRENO_5 345678901234567890 (5) (100%)	2019/08/21	32D03-33	Yes
<input type="checkbox"/> BEX3663	Active	IEX_NOM_80141 IEX_PRENO_80141 (80141) (100%)	2019/09/16	32D03-33	No
<input type="checkbox"/> BEX3666	Active	Goulet Christian (80135) (100%)	2024/12/09	32D07-13	Yes
<input type="checkbox"/> BM695	Active	IEX_RAISO_SOCIA_93980 (93980) (100%)	2014/07/02	32D02, 32D07	No
<input type="checkbox"/> BM698	Active	IEX_RAISO_SOCIA_1728xxxx x xx x x x x xxxxx x x x x xy y y y y y (1728) (100%)	2015/06/03	32D01, 32D08	No
<input type="checkbox"/> BM800	Active	Goulet Christian (80135) (100%)	2033/08/06	32D07	Yes
<input type="checkbox"/> BM821	Active	IEX_RAISO_SOCIA_6436 (6436) (100%)	2015/05/16	32D07	No
<input type="checkbox"/> BM825	Active	IEX_RAISO_SOCIA_2165 (2165) (100%)	2017/09/07	32D03	No
<input type="checkbox"/> BM826	Active	Goulet Luc (80354) (100%)	2017/09/07	32D03	No
<input type="checkbox"/> BM843	Active	IEX_RAISO_SOCIA_93980 (93980) (100%)	2020/04/05	32D07	No
<input type="checkbox"/> BM848	Acti				No
<input type="checkbox"/> BM849	Acti				No
<input type="checkbox"/> BM852	Acti				No
<input type="checkbox"/> BM854	Acti				No
<input type="checkbox"/> BM863	Acti				No
<input type="checkbox"/> BM865	Acti				No
<input type="checkbox"/> BM867	Acti				No
<input type="checkbox"/> BM868	Acti				No
<input type="checkbox"/> BM869	Acti				Yes
<input type="checkbox"/> BM870	Acti				Yes
<input type="checkbox"/> BM871	Acti				Yes
<input type="checkbox"/> BM872	Acti				No
<input type="checkbox"/> BM873	Acti				No
<input type="checkbox"/> BM874	Acti				No
<input type="checkbox"/> BM875	Acti				No
<input type="checkbox"/> BM879	Active	Gervais Ghislain (80138) (100%)	2030/11/13	32D03	Yes
<input type="checkbox"/> BM881	Active	Goulet Christian (80135) (100%)	2031/03/30	32D01	Yes
<input type="checkbox"/> BM882	Active	O'Gallagher Ian (80156) (100%)	2031/03/31	32D08	No
<input type="checkbox"/> BM891	Active	Gervais Ghislain (80138) (100%)	2034/06/04	32D06	No
<input type="checkbox"/> BNE9992	Active	Goulet Christian (80135) (100%)	2012/03/31	32D09-6	Yes
<input type="checkbox"/> BNE22877	Active	Goulet Christian (80135) (100%)	2015/03/31	32D08-40	Yes

Titles
No : CDC 2075678
Groups : Group 1 (35)
Group 3 (37)
Group 4 (38)

Ok Download Cancel

It is possible to modify the name and the description of the group.

Add titles by entering the title number of performing a search.

To remove titles from the group, check the titles and click on the link [Supprimer les éléments sélectionnés](#).

If a title is present in more than one group of titles, the indicator 'Other groups' will be Yes. By clicking on the link, a list of all the other groups in which the title is will be displayed.

Click on 'OK' to save the modifications.

Click on 'Download' to get a file, in .CSV format, containing data of the group of titles.

Group of Titles (Property)

3) 'Group of titles' as a search criterion

When you **consult the register** or **filling a form**, it is possible to perform a search with the 'Group of titles' criterion.

Group of Titles

Number of the Group : ... Ex: 1,12,324,1021...

If you know the sequential number of the group of titles you want to enter as a criterion, enter it in the text box. You can enter more than one group by separating them with a comma.

Click on this button to open the mini-search window where you can select the group of titles you want for your search.

Find group of titles

Search : ⌵ ?

- Active ASB (39)
- Bex Active (40)
- Designated claims to renew next year (41)
- Group 1 (35)
- Group 2 (36)
- Group 3 (37)
- Group 4 (38)
- Historical CL and CDC (42)
- Upcoming renewal (43)

Note : If two groups of titles have the same name, place the mouse pointer on the name to get more information.

Group: Upcoming renewal (43)
Description: Renewal in less than 120 days
Client: Christian Goulet (80135)

To quickly find a group of titles, enter the first letters of the group. The group will be highlighted in the list.

All your groups of titles are in the list.

You can select more than one group by using the CTRL or SHIFT keys of your keyboard.

- Active ASB (39)
- Bex Active (40)
- Designated claims to renew next year (41)
- Group 1 (35)
- Group 2 (36)
- Group 3 (37)
- Group 4 (38)
- Historical CL and CDC (42)
- Upcoming renewal (43)

By placing the pointer over the name of a group, you will see a brief description of the group.

Click on 'OK' when you have finished you selection.

Group of Titles (Property)

Group of Titles

Number of the Group :



Ex: 1,12,324,1021...

The sequential numbers of the selected groups of titles are brought as search criterion.

Group of Titles (Property)

4) Examples of the use of a group of titles

- 1- Create a group of titles for a property of active claims in 32D10 and 32D11 NTS sheets.

In 'Group of titles', click on 'Add'.



Enter a group name and description.

Group name

Description

Identify the titles with a search.

Identify Title(s):

Search criteria

- Identify the titleholder

Titleholder(s)

Identify Titleholder:

Name : Christian Goulet (80135) ✕

Address : 123, de la Roche 📍

City : Québec

Province : Quebec

Country : Canada

Postal Code : a9a 9a9

For all mailing addresses

For the specified mailing address

- Enter NTS sheet numbers (32D10,32D11)

Territory

NTS Sheet : Ex: 12E10,31N16,...

Township / Seigniority : Ex: CM085,CB875,...

Administrative Region : Ex: 01,15,...

MRC : Ex: 010,420,...

Municipality : Ex: 01005,42005,...

Group of Titles (Property)

- Type of title = CDC

Titles

Type

Title number :

Range To

A search by interval is not possible if the title numbers includes letters.

- Title status = Active

Status All Statuses

Abandoned(B) Proposed CDC(Y) Renewal Pending(P)

Active(A) Refusal by the Minister(U) Revoked(R)

Converted(C) Refusal by the Registrar(G) Suspended(S)

Expired(E) Refused at Renewal(N)

*Keep in mind that if the status of a title change, the title will not be automatically removed from the group. The update has to be done manually.

Click on Search



In the resulting list, select the titles to add to the group and click on OK.

<input type="checkbox"/>	Title No.	Status	Titleholder	Registration	Expiration	Excess Work Credits	Work Required	NTS/SMS
<input checked="" type="checkbox"/>	CDC 13199	Active	Christian Goulet (80135) (100%)	2004/02/16	2016/02/25	196,38 \$	1 200,00 \$	32D11
<input checked="" type="checkbox"/>	CDC 13200	Active	Christian Goulet (80135) (100%)	2004/02/16	2016/02/25	196,38 \$	1 200,00 \$	32D11
<input checked="" type="checkbox"/>	CDC 13201	Active	Christian Goulet (80135) (100%)	2004/02/16	2016/02/25	196,38 \$	1 200,00 \$	32D11
<input checked="" type="checkbox"/>	CDC 13202	Active	Christian Goulet (80135) (100%)	2004/02/16	2016/02/25	196,38 \$	1 200,00 \$	32D11
<input checked="" type="checkbox"/>	CDC 13203	Active	Christian Goulet (80135) (100%)	2004/02/16	2016/02/25	196,38 \$	1 200,00 \$	32D11
<input checked="" type="checkbox"/>	CDC 13204	Active	Christian Goulet (80135) (100%)	2004/02/16	2016/02/25	196,38 \$	1 200,00 \$	32D11
<input checked="" type="checkbox"/>	CDC 13205	Active	Christian Goulet (80135) (100%)	2004/02/16	2016/02/25	196,38 \$	1 200,00 \$	32D11

Group of Titles (Property)

Titles are added to the group. Click on 'OK' to save the group.

Add group of titles

Group name:

Description:

Liste des titres

Identify Title(s):

Page: 1 / 6

Title No. /	Status	Titleholder (%)	Expiry Date	NTS/SM5	Other groups
<input type="checkbox"/> CDC13199	Active	Goulet Christian (80135) (100%)	2016/02/25	32D11	Yes
<input type="checkbox"/> CDC13200	Active	Goulet Christian (80135) (100%)	2016/02/25	32D11	Yes
<input type="checkbox"/> CDC13201	Active	Goulet Christian (80135) (100%)	2016/02/25	32D11	Yes
<input type="checkbox"/> CDC13202	Active	Goulet Christian (80135) (100%)	2016/02/25	32D11	Yes
<input type="checkbox"/> CDC13203	Active	Goulet Christian (80135) (100%)	2016/02/25	32D11	Yes
<input type="checkbox"/> CDC13204	Active	Goulet Christian (80135) (100%)	2016/02/25	32D11	Yes
<input type="checkbox"/> CDC13205	Active	Goulet Christian (80135) (100%)	2016/02/25	32D11	Yes
<input type="checkbox"/> CDC13206	Active	Goulet Christian (80135) (100%)	2016/02/25	32D11	Yes
<input type="checkbox"/> CDC13207	Active	Goulet Christian (80135) (100%)	2016/02/25	32D11	Yes
<input type="checkbox"/> CDC13208	Active	Goulet Christian (80135) (100%)	2016/02/25	32D11	Yes
<input type="checkbox"/> CDC13209	Active	Goulet Christian (80135) (100%)	2016/02/25	32D11	Yes
<input type="checkbox"/> CDC13210	Active	Goulet Christian (80135) (100%)	2016/02/25	32D11	Yes
<input type="checkbox"/> CDC13211	Active	Goulet Christian (80135) (100%)	2016/02/25	32D11	Yes
<input type="checkbox"/> CDC13212	Active	Goulet Christian (80135) (100%)	2016/02/25	32D11	Yes
<input type="checkbox"/> CDC13213	Active	Goulet Christian (80135) (100%)	2016/02/25	32D11	Yes
<input type="checkbox"/> CDC13214	Active	Goulet Christian (80135) (100%)	2016/02/25	32D11	Yes
<input type="checkbox"/> CDC13215	Active	Goulet Christian (80135) (100%)	2016/02/25	32D11	Yes
<input type="checkbox"/> CDC13216	Active	Goulet Christian (80135) (100%)	2016/02/25	32D11	Yes
<input type="checkbox"/> CDC13217	Active	Goulet Christian (80135) (100%)	2016/02/25	32D11	Yes
<input type="checkbox"/> CDC13218	Active	Goulet Christian (80135) (100%)	2016/02/25	32D11	Yes
<input type="checkbox"/> CDC13219	Active	Goulet Christian (80135) (100%)	2016/02/25	32D11	Yes
<input type="checkbox"/> CDC13220	Active	Goulet Christian (80135) (100%)	2016/02/25	32D11	Yes
<input type="checkbox"/> CDC13221	Active	Goulet Christian (80135) (100%)	2016/02/25	32D11	Yes
<input type="checkbox"/> CDC13222	Active	Goulet Christian (80135) (100%)	2016/02/25	32D11	Yes
<input type="checkbox"/> CDC13223	Active	Goulet Christian (80135) (100%)	2016/02/25	32D11	Yes
<input type="checkbox"/> CDC13224	Active	Goulet Christian (80135) (100%)	2016/02/25	32D11	Yes
<input type="checkbox"/> CDC13225	Active	Goulet Christian (80135) (100%)	2016/02/25	32D11	Yes
<input type="checkbox"/> CDC13226	Active	Goulet Christian (80135) (100%)	2016/02/25	32D11	Yes
<input type="checkbox"/> CDC13227	Active	Goulet Christian (80135) (100%)	2016/02/25	32D11	Yes
<input type="checkbox"/> CDC13228	Active	Goulet Christian (80135) (100%)	2016/02/25	32D11	Yes
<input type="checkbox"/> CDC13229	Active	Goulet Christian (80135) (100%)	2016/02/25	32D11	Yes
<input type="checkbox"/> CDC13230	Active	Goulet Christian (80135) (100%)	2016/02/25	32D11	Yes
<input type="checkbox"/> CDC13231	Active	Goulet Christian (80135) (100%)	2016/02/25	32D11	Yes
<input type="checkbox"/> CDC13232	Active	Goulet Christian (80135) (100%)	2016/02/25	32D11	Yes
<input type="checkbox"/> CDC13233	Active	Goulet Christian (80135) (100%)	2015/11/06	32D11	Yes
<input type="checkbox"/> CDC13234	Active	Goulet Christian (80135) (100%)	2016/02/25	32D11	Yes
<input type="checkbox"/> CDC13235	Active	Goulet Christian (80135) (100%)	2016/02/25	32D11	Yes
<input type="checkbox"/> CDC13236	Active	Goulet Christian (80135) (100%)	2016/02/25	32D11	Yes
<input type="checkbox"/> CDC13237	Active	Goulet Christian (80135) (100%)	2016/02/25	32D11	Yes
<input type="checkbox"/> CDC13238	Active	Goulet Christian (80135) (100%)	2016/02/25	32D11	Yes
<input type="checkbox"/> CDC13270	Active	Goulet Christian (80135) (100%)	2015/11/06	32D11	Yes
<input type="checkbox"/> CDC13280	Active	Goulet Christian (80135) (100%)	2015/11/06	32D11	Yes
<input type="checkbox"/> CDC13281	Active	Goulet Christian (80135) (100%)	2015/11/06	32D11	Yes
<input type="checkbox"/> CDC13282	Active	Goulet Christian (80135) (100%)	2015/11/06	32D11	Yes
<input type="checkbox"/> CDC13283	Active	Goulet Christian (80135) (100%)	2015/11/06	32D11	Yes
<input type="checkbox"/> CDC13284	Active	Goulet Christian (80135) (100%)	2015/11/06	32D11	Yes
<input type="checkbox"/> CDC13285	Active	Goulet Christian (80135) (100%)	2015/11/06	32D11	Yes
<input type="checkbox"/> CDC13286	Active	Goulet Christian (80135) (100%)	2015/11/06	32D11	Yes
<input type="checkbox"/> CDC13287	Active	Goulet Christian (80135) (100%)	2015/11/06	32D11	Yes
<input type="checkbox"/> CDC13288	Active	Goulet Christian (80135) (100%)	2015/11/06	32D11	Yes

Ok Download Cancel

The new group is added to the list.

Group name(Property) /	Description	Last update
<input type="checkbox"/> Active ASB (39)	Active Authorisations	2015-07-23 09:04:31
<input type="checkbox"/> Active BEX (40)	Active leases	2015-07-23 09:04:53
<input type="checkbox"/> CDC to renew next year (41)	Designated claims to renew	2015-07-23 09:05:46
<input type="checkbox"/> Goldminer Property (47)	CDC that are part of the Goldminer Property	2015-07-23 09:46:46
<input type="checkbox"/> Group 1 (35)	Active CDC in 32D10	2015-07-23 09:06:06
<input type="checkbox"/> Group 2 (36)	Active titles of 32D	2015-07-23 09:06:33
<input type="checkbox"/> Group 3 (37)	Active titles of 32D10	2015-07-23 09:07:01
<input type="checkbox"/> Upcoming renewal (43)	Renewal in less than 120 days.	2015-07-23 09:07:46

Group of Titles (Property)

2- Renew the titles of a property that will expire within 120 days.

In the claim renewal form, identify the titles by performing a search.

Claim Renewal Application

Note: Please note that all information in this application may be entered into the Register of Real and Immovable Mining Rights.

Summary Application No. : 761293

Type of Application : Claim Renewal **Created / Saved On :** 2015/07/23 09:55:35
Application Status : Saved / Unsubmitted **Date Submitted :**

Section: Applicant

Name : Christian Goulet (80135)
Address : 123, de la Roche
City : Québec
Province : Quebec
Country : Canada
Postal Code : a9a 9a9

Preferred Method of Correspondance E-mail

Section: Titleholder

Identify Titleholder:

⚠ The titles to be renewed must belong, in whole or in part, to the specified titleholder

Section: Titles to Be Renewed

Identify Title(s): CDC

Search criteria

- Group of titles

Group of Titles

Number of the Group : Ex: 1,12,324,1021...

- Identify the group of titles (property) you want to renew

- Active ASB (39)
- Active BEX (40)
- CDC to renew next year (41)
- Goldminer Property (47)**
- Group 1 (35)
- Group 2 (36)
- Group 3 (37)
- Upcoming renewal (43)

Group of Titles

Number of the Group : Ex: 1,12,324,1021...

Group of Titles (Property)

- Expiration date within 120 days

Expiration Date 

Expiration Date : yyyy/mm/dd
 Within **days**
 Start End yyyy/mm/dd

Click on Search







Search

In the resulting list, select the titles to add to the form and click on OK.

All titles on all pages

<input type="checkbox"/>	Title No.	Status	Titleholder	Registration	Expiration	Excess Work Credits	Work Required	NTS/SMS
<input checked="" type="checkbox"/>	CDC 13233	Active	Christian Goulet (80135) (100%)	2004/02/16	2015/11/06	2 940,81 \$	1 200,00 \$	32D11
<input checked="" type="checkbox"/>	CDC 13279	Active	Christian Goulet (80135) (100%)	2004/02/10	2015/11/06	196,37 \$	1 200,00 \$	32D11
<input checked="" type="checkbox"/>	CDC 13280	Active	Christian Goulet (80135) (100%)	2004/02/10	2015/11/06	196,37 \$	1 200,00 \$	32D11
<input checked="" type="checkbox"/>	CDC 13281	Active	Christian Goulet (80135) (100%)	2004/02/10	2015/11/06	196,37 \$	1 200,00 \$	32D11
<input checked="" type="checkbox"/>	CDC 13282	Active	Christian Goulet (80135) (100%)	2004/02/10	2015/11/06	196,37 \$	1 200,00 \$	32D11
<input checked="" type="checkbox"/>	CDC 13283	Active	Christian Goulet (80135) (100%)	2004/02/10	2015/11/06	196,37 \$	1 200,00 \$	32D11
<input checked="" type="checkbox"/>	CDC 13284	Active	Christian Goulet (80135) (100%)	2004/02/10	2015/11/06	196,37 \$	1 200,00 \$	32D11

The titles are added to the renewal form.

<input type="checkbox"/>	Title No.	Expiration Date	Required Fees	Work Required	Excess Credits	Excess Credits Drawn	Payment in lieu of work (Sec. 73) ¹
<input type="checkbox"/>	CDC13290	2015/11/06	55,25	1 200,00	196,37	0,00 	<input type="text" value="0,00"/>
<input type="checkbox"/>	CDC13291	2015/11/06	55,25	1 200,00	2 947,31	0,00 	<input type="text" value="0,00"/>
<input type="checkbox"/>	CDC13292	2015/11/06	55,25	1 200,00	2 948,24	0,00 	<input type="text" value="0,00"/>
<input type="checkbox"/>	CDC13293	2015/11/06	55,25	1 200,00	2 948,24	0,00 	<input type="text" value="0,00"/>
<input type="checkbox"/>	CDC13294	2015/11/06	55,25	1 200,00	2 949,17	0,00 	<input type="text" value="0,00"/>
<input type="checkbox"/>	CDC13295	2015/11/06	55,25	1 200,00	2 948,24	0,00 	<input type="text" value="0,00"/>
<input type="checkbox"/>	CDC13296	2015/11/06	55,25	1 200,00	2 956,61	0,00 	<input type="text" value="0,00"/>