RIVIÈRE TÉMIS

32P09-200-0202

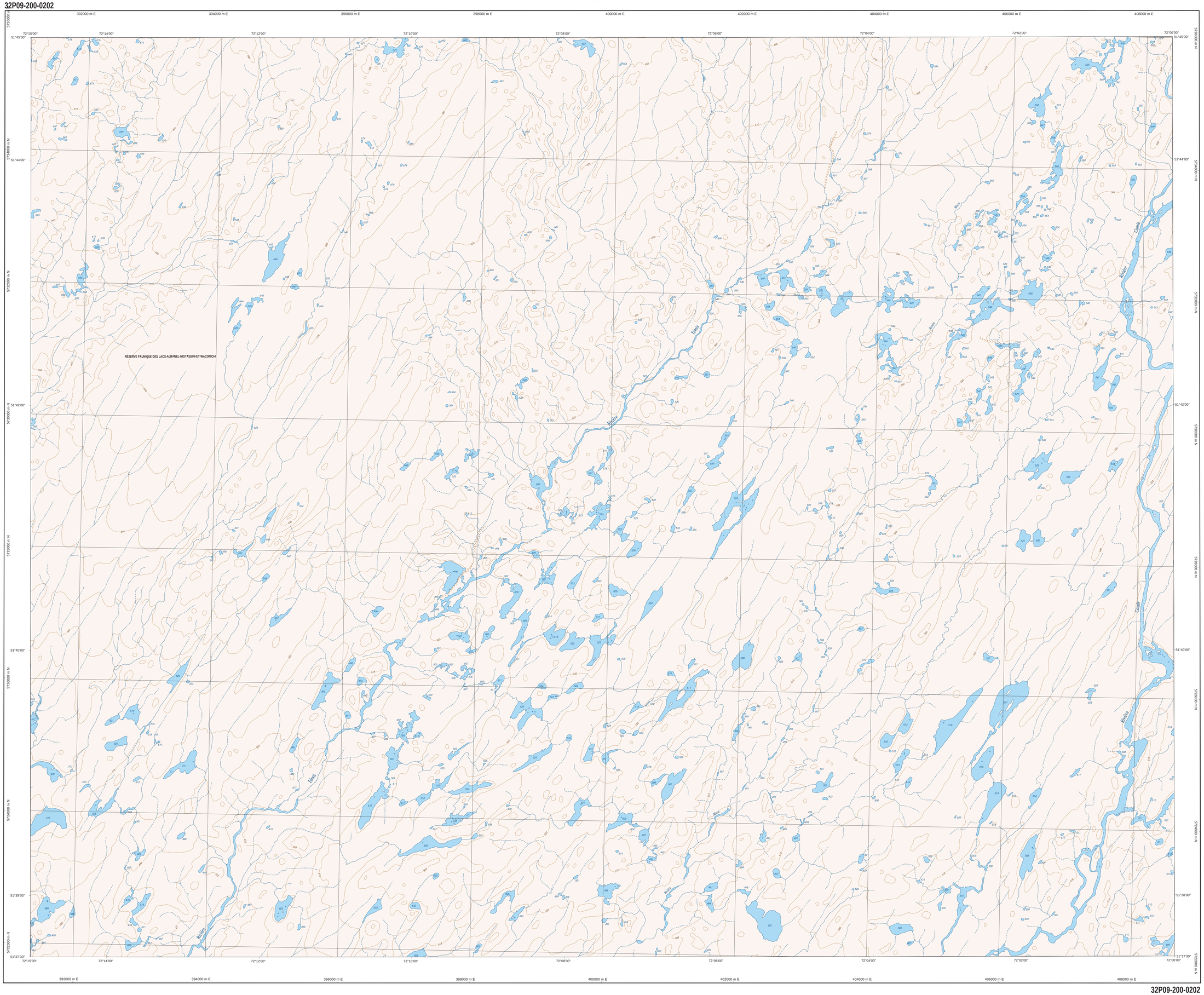
392000 m E
394000 m E
396000 m E
398000 m E
400000 m E
402000 m E
404000 m E
406000 m E
408000 m E
5736000 m N
5734000 m N
5732000 m N
5730000 m N
5728000 m N
5726000 m N
5724000 m N
5722000 m N
72°15'00"
72°14'00"
72°12'00"
72°10'00"
72°08'00"
72°06'00"
72°04'00"
72°02'00"
72°00'00"
51°45'00"
51°44'00"
51°42'00"
51°40'00"
51°38'00"
51°37'30"
RÉSERVE FAUNIQUE DES LACS-ALBANEL-MISTASSINI-ET-WACONICHI
Témis
Rivière
Rivière
Rivière